

Connecting to the BIGDBM S3 Bucket

Via **S3Browser.com** (Windows OS only)

1. Access this website: [Download S3 Browser. Amazon S3 Client. Windows Client for Amazon S3](#)
2. Download and install the software using the EXE installer
3. Open the application and add a new account when prompted. If not prompted automatically, click on “Accounts” in the navigation bar and then “Add new account”

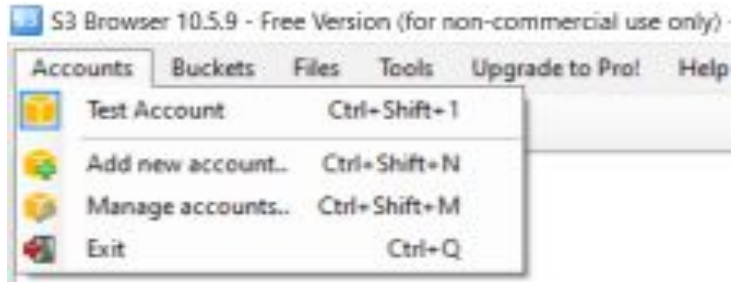

Connecting to the BIGDBM S3 Bucket Via S3Browser.com

4. To add a new account, give it a name in the “Display name” field. On the “Account type” field, select Amazon S3 Storage (if not selected by default), then enter the access key id and secret access key in the corresponding fields. Lastly, click on the “Add new account” button.

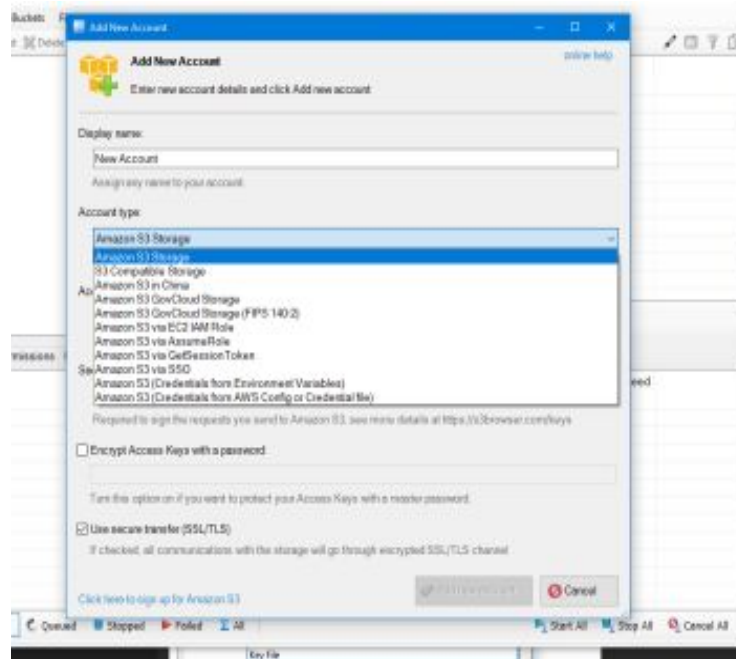

BIGDBM

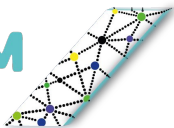

Connecting to the BIGDBM S3 Bucket Via S3Browser.com

5. Once the account is added, add an existing bucket by clicking on the “Add external bucket” button
6. Enter the name of the bucket and click “Add external bucket”. Data from the specified bucket will be displayed if successful

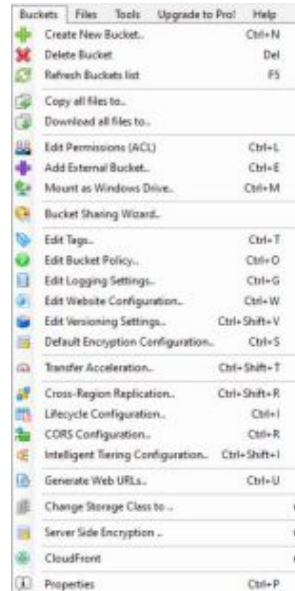

BIGDBM

